

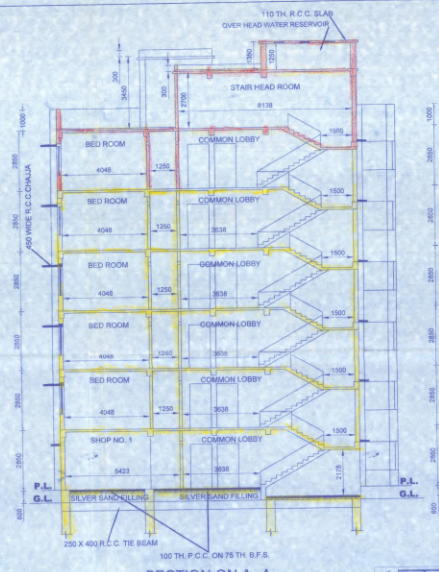

FRONT ELEVATION SCALE = 1:100



SECTION ON B-B SCALE = 1:100



SECTION ON A-A SCALE = 1:100

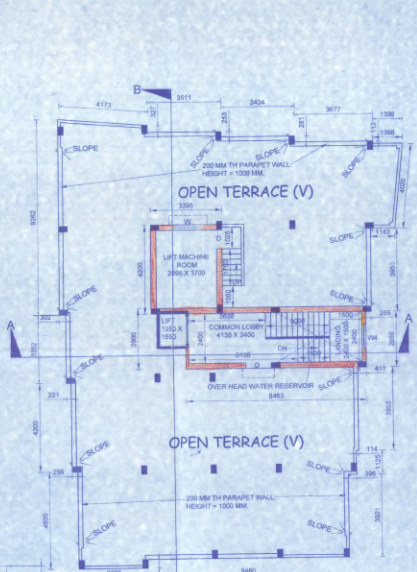

ROOF PLAN SCALE = 1:100

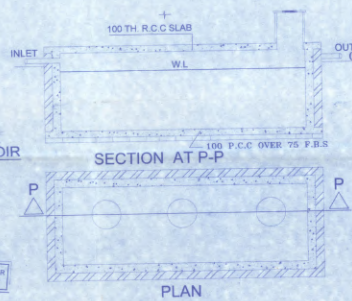

DETAIL OF S.U.G. WATER RESERVOIR SCALE = 1:50

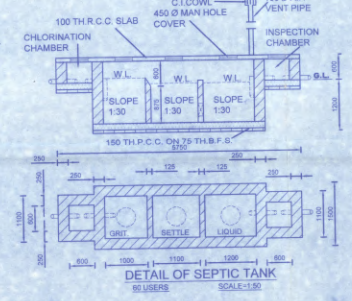

DETAIL OF SEPTIC TANK SCALE = 1:50

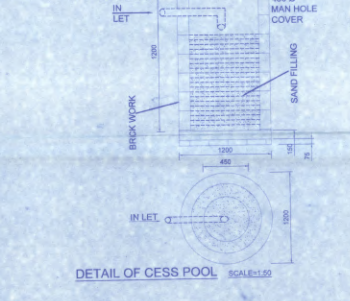

DETAIL OF CESS POOL SCALE = 1:50

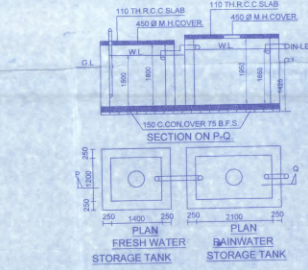

FRESH WATER STORAGE TANK PLAN
RAINWATER STORAGE TANK PLAN

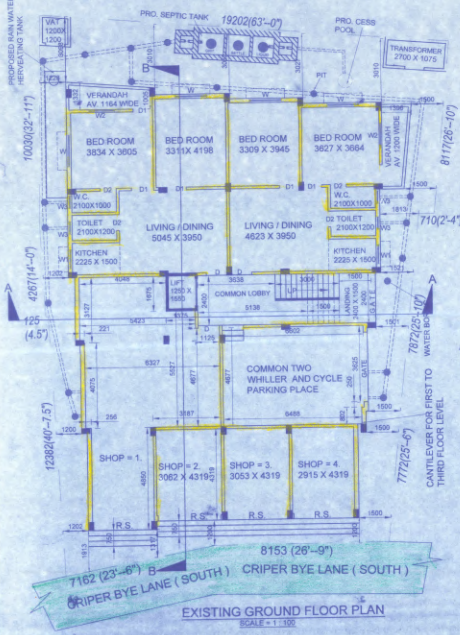

EXISTING GROUND FLOOR PLAN SCALE = 1:100



EXISTING FIRST FLOOR PLAN SCALE = 1:100

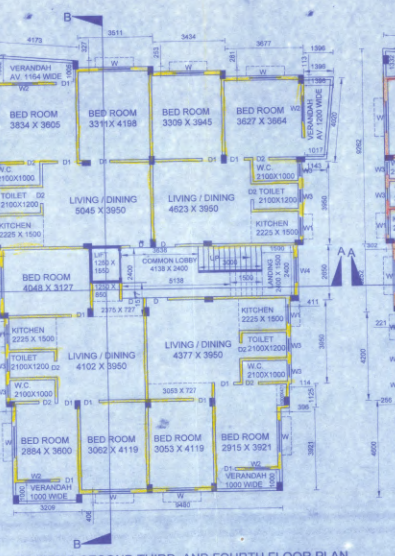

EXISTING SECOND, THIRD, AND FOURTH FLOOR PLAN SCALE = 1:100



EXISTING FIFTH FLOOR PLAN SCALE = 1:100



SITE PLAN SCALE = 1:100

PLAN FOR PROPOSED WORK IN SUPER STRUCTURE (1.5) 100TH R.C.C. SLAB OVER HEAD WATER RESERVOIR
(G+5) STORED BUILDING AT HOL. NO. - 3, CRIPER BYE LANE (SOUTH), KONNAGAR, HOOGHLY. P.S. = UTTARPARA, DIST. = HOOGHLY. P.O. = KONNAGAR, WARD NO. = 12. UNDER KONNAGAR MUNICIPALITY. SUB DIVISION SERAMPOLLE.
AT R/S. PLOT NO. = 1694.R.S. KH. NO. = 3017.
I.R. PLOT NO. = 3245. I.R. KH. NO. = 1838.
J.L. NO. = 7. MOUZA - KONNAGAR. 1835.

SPECIFICATION:
1. ST CLASS BRICK CEMENT WORK IN SUPER STRUCTURE (1.5) 100TH R.C.C. SLAB OVER HEAD WATER RESERVOIR
1.4 LEAN CONC. (1:3) WITH 18MM DOWN GRADED STONE CHIPS. R.C.C. ROOF SLAB BEAM Lintel (M-150) 40TH I.P.S. FLOORING WITH NEAT CEMENT FINISH AT TOP. 12MM TH CEMENT SAND PLASTER IN & OUT SIDE WALL & 8MM TH CEILING & CHAJJA 75TH B.F.S. ON FOUNDATION
ALL BRICK WORK WILL BE DONE BY CEMENT SAND MORTER FOR 200 MM TH WALL (1:5) MIX. 12.5 MM TH WALL (1:4) MIX ALL PLASTER DONE BY CEMENT SAND MORTER EXTERNAL PLASTER 12 MM TH INTERNAL PLASTER 9 MM TH CEILING Lintel 6MM TH DOORS & WINDOWS FRAME WILL BE OF SALWOOD & SHUTTERS WILL BE OF GAMARI.
DOOR AND WINDOW SCHEDULE:
DOOR
MND TYPE SIZE MND TYPE SIZE
D PANNEL 1000 X 2100 W GLAZED 1500 X 1350
W PANNEL 900 X 2100 W1 GLAZED 900 X 900
D2 P.V.C. 750 X 2100 W2 GLAZED 1200 X 1350
W3 FAN LIGHT 600 X 750
W4 GLAZED 900 X 1500

AREA CALCULATION

1. AREA OF LAND = 6 KH. - 11CH - 21 SQ.FT. = 449.26 SQ.M.
2. EX. GROUND FLOOR COVD. AREA = 287.16 SQ.M.
3. EX. FIRST FLOOR COVD. AREA = 287.16 SQ.M.
4. EX. SECOND FLOOR COVD. AREA = 287.16 SQ.M.
5. EX. THIRD FLOOR COVD. AREA = 287.16 SQ.M.
6. EX. FOURTH FLOOR COVD. AREA = 287.16 SQ.M.
7. EX. FIFTH FLOOR COVD. AREA = 287.16 SQ.M.

PRO. VOLUME = 218.40 cu.m

SHEET NO. 1
SIGNATURE OF OWNERS:
[Signature]
SIGNATURE OF P.L. & STRUCTURAL ENG.
[Signature]
P.L. & STRUCTURAL ENGINEER
P.L. & STRUCTURAL ENGINEER
P.L. & STRUCTURAL ENGINEER
P.L. & STRUCTURAL ENGINEER
P.L. & STRUCTURAL ENGINEER